

DRAWING NUMBER
21-77

DRAWING NUMBER

DRAWING NUMBER

DRAWING NUMBER

RESUBDIVISION

OF
TRACTS 47, 48, 49 & 50 AND THE N. 18' OF TRACTS 57 & 58
OF
THE SUBDIVISION OF SEC. 19, TWP. 44 S. - RGE. 43 E.
PALM BEACH COUNTY, FLA.
AS RECORDED IN PLAT BOOK 6, PAGE 66.

SCALE: 1" = 80' MARCH, 1947

1351.95' S. 41' per No. (E-W)
250' ±
1347.94' S. 29' per No. (N-S)
250' ±

77
STATE OF FLORIDA,
COUNTY OF PALM BEACH
This plat is recorded for maps 11/15/47
12 APRIL
1947
ALBON ARTHUR, Clerk
By *Maryanne B. Lane*

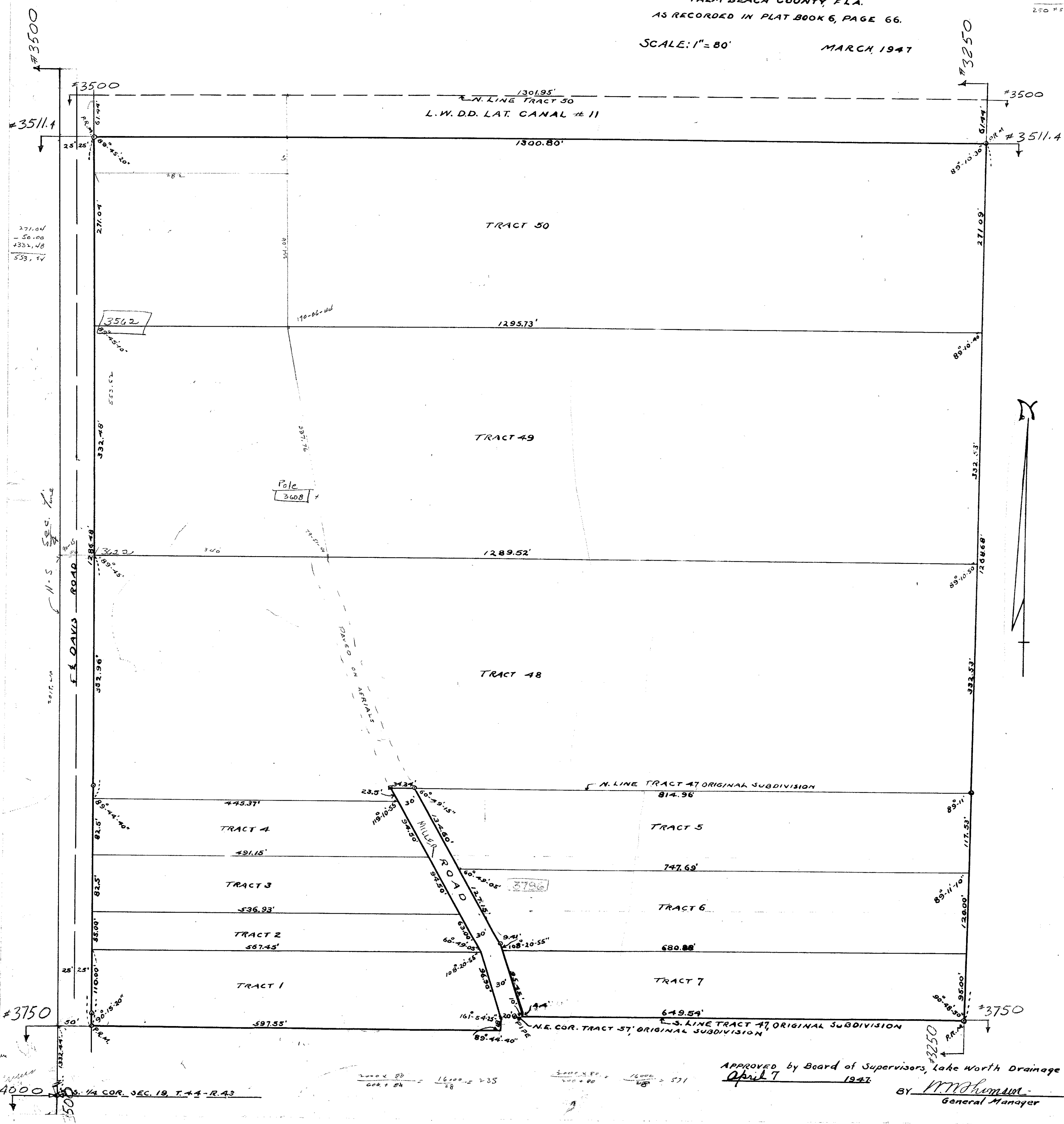

DEDICATION

STATE OF FLORIDA } SS.
COUNTY OF PALM BEACH }
KNOW ALL MEN BY THESE PRESENTS that Willard G. Smith and Evelyn W. Smith his wife; J.W. Miller and Mary Miller, his wife; D. Wayne Stafford and Ambie C. Stafford his wife; L.J. Simmons and Lillie C. Simmons, his wife; Erwin J. Deidler and Carrie Deidler, his wife, and Evie Mae Mills, widow, the owners in fee simple of the tract of land shown on the attached plat as a Resubdivision and more particularly described as a Resubdivision of Tracts 47, 48, 49 & 50 and the N. 18' of Tracts 57 & 58 of the Subdivision of Sec. 19, Twp. 44 S., Rge. 43 E., Palm Beach County, Florida, as recorded in Plat Book 6, Page 66, have caused the same to be surveyed and platted as shown hereon and do by these presents dedicate to the perpetual use of the public all the Roads shown hereon, reserving unto themselves, their heirs, successors assigns or legal representatives, their heirs, successors whenever abandoned by the public or discontinued by law.
IN WITNESS WHEREOF the said owners have hereunto set their hands and seals this 24th day of March, A.D. 1947.
Signed, Sealed and Delivered in the presence of:

W. G. Smith Willard G. Smith (SEAL)
E. W. Smith Evelyn W. Smith (SEAL)
J. W. Miller J. W. Miller (SEAL)
Mary Miller Mary Miller (SEAL)
D. Wayne Stafford D. Wayne Stafford (SEAL)
Ambie C. Stafford Ambie C. Stafford (SEAL)
L. J. Simmons L. J. Simmons (SEAL)
Lillie C. Simmons Lillie C. Simmons (SEAL)
Erwin J. Deidler Erwin J. Deidler (SEAL)
Carrie Deidler Carrie Deidler (SEAL)
Evie Mae Mills Evie Mae Mills (SEAL)

ACKNOWLEDGMENT

STATE OF FLORIDA } SS.
COUNTY OF PALM BEACH }
I HEREBY CERTIFY that on this day personally appeared before me Willard G. Smith and Evelyn W. Smith his wife; J.W. Miller and Mary Miller, his wife; D. Wayne Stafford and Ambie C. Stafford his wife; L.J. Simmons and Lillie C. Simmons, his wife; Erwin J. Deidler and Carrie Deidler, his wife, and Evie Mae Mills, widow, to me well known and known by me to be the individuals who executed the foregoing dedication, and they executed the same for the purposes therein expressed, and I further certify that upon a separate and private examination apart from their said husbands the said Evelyn W. Smith, Mary Miller, Ambie C. Stafford, Lillie C. Simmons, and Carrie Deidler, known by me to be the wives of the aforesaid husbands, acknowledged before me that they executed the said dedication freely and voluntarily and without any compulsion, constraint, apprehension or fear of or from their said husbands.
Witness my hand and official seal of said County and State this 24th day of March, A.D. 1947.
My commission expires: NOV. 28, 1948
Sidney P. Johnson
Notary Public

AFFIDAVIT

STATE OF FLORIDA } SS.
COUNTY OF PALM BEACH }
I HEREBY CERTIFY that the tract of land shown on the attached plat as a Resubdivision of Tracts 47, 48, 49 & 50 and the N. 18' of Tracts 57 & 58 of the Subdivision of Sec. 19, Twp. 44 S., Rge. 43 E., Palm Beach County, Florida was surveyed and platted under my direction and that said plat is a correct and true representation thereof to the best of my knowledge and belief, and that Permanent Reference Monuments (P.R.M.) have been set as required by law.
Subscribed and Sworn to before me this 24th day of March, A.D. 1947.
My commission expires: Nov. 28, 1948
C. E. W. [Signature]
Registered Surveyor No. 187
Notary Public

APPROVED by Board of Supervisors, Lake Worth Drainage District
April 7 1947
BY *M. M. [Signature]*
General Manager

APPROVED by Board of County Commissioners
Apr. 11 1947
BY *J. M. [Signature]*
County Engineer

21
77
1944/43
712
7